

# *Divertissement*

## *Aspenois*

*for Unaccompanied Clarinet in B Flat*

*by Victor Babin*

Reginald Kell

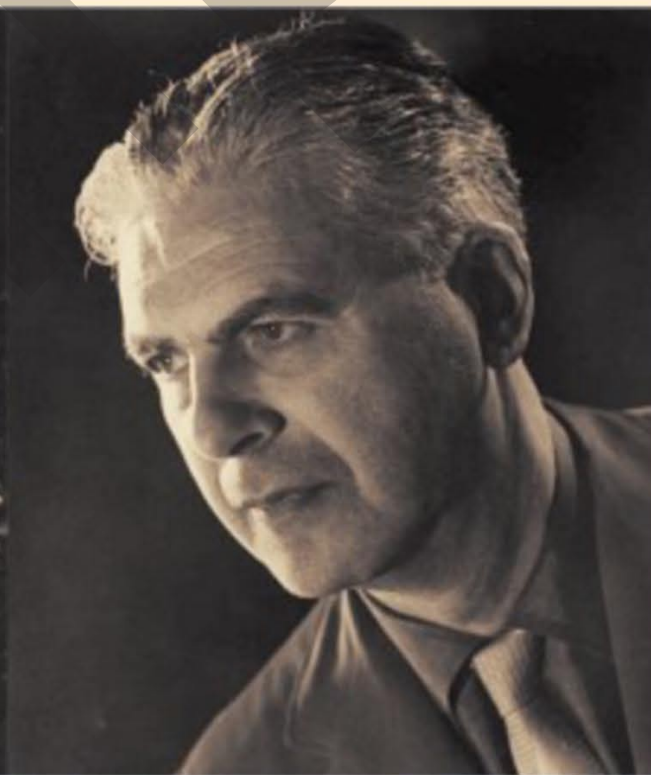

Victor Babin

DRAPKIN MUSIC PUBLICATIONS

# *Divertissement Aspenois* (1951)

*for Unaccompanied Clarinet in B Flat*

*by Victor Babin (1908-1972)*

Reginald Kell

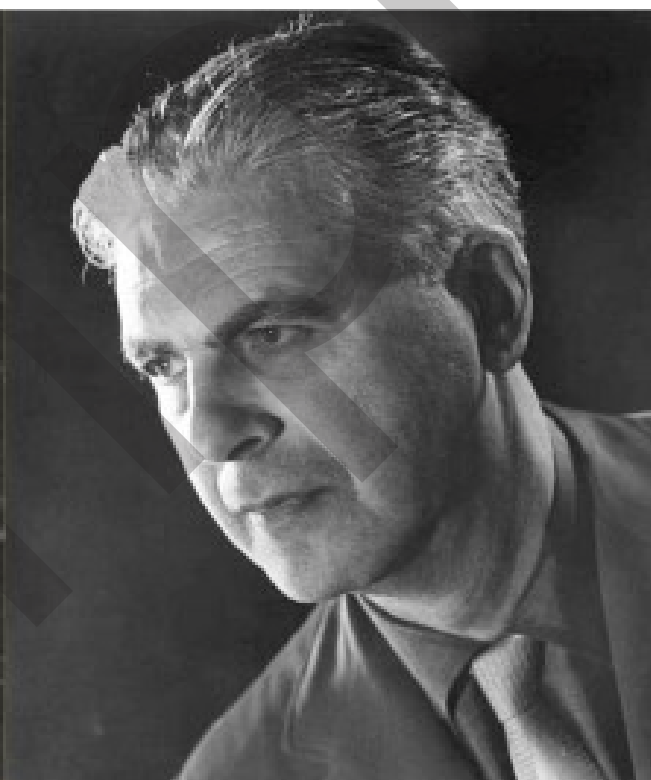

Victor Babin

Copyright © 2019 Drapkin Music Publications. All Rights Reserved. ISBN: 978-1-49-1124222

First printing, All rights reserved. No part of this book may be reproduced in any form or by any means of current or future invention without permission of the copyright holder.

Published by:

DRAPKIN MUSIC PUBLICATIONS

[www.bassclarinet.net](http://www.bassclarinet.net) - [info@bassclarinet.net](mailto:info@bassclarinet.net)

# Divertissement Aspenois (1951)

for unaccompanied clarinet in B flat

## I. HUMORESQUE

For Reginald

Victor Babin (1908 - 1972)

Edited by Michael Drapkin

M.M. ♩ = 100

47 *sub. p*

54

59 *espr.* *f* *sub. p*

66 *f*

73 *sub. p* (*non cresc.*)

80 *(p)*

87 *(p)* *sub. f* *sub. p*

95

102 *sub. f* *sub. p*

108 *pp* *mf* 3

115 *furioso*  
*sub. f*

119  
*sub. p*

123  
*sub. f*

128  
*furioso*  
*sub. p* *sub. f* *sub. p*

II. SICILIANA À L'ANGLAISE  
 For Diana

M.M. ♩ = 46 - 48

*p cantabile, dolce, con semplicita*

141

148  
*piu piano, quieto* *cedez*

153

157  
*p*
