DIVERTIMENTO BRILLANTE

sulla *Traviata* di G. Verdi (Op. 4)

for Harp and Piano

Edited by Letizia Belmondo

GIOVANNI CARAMIELLO

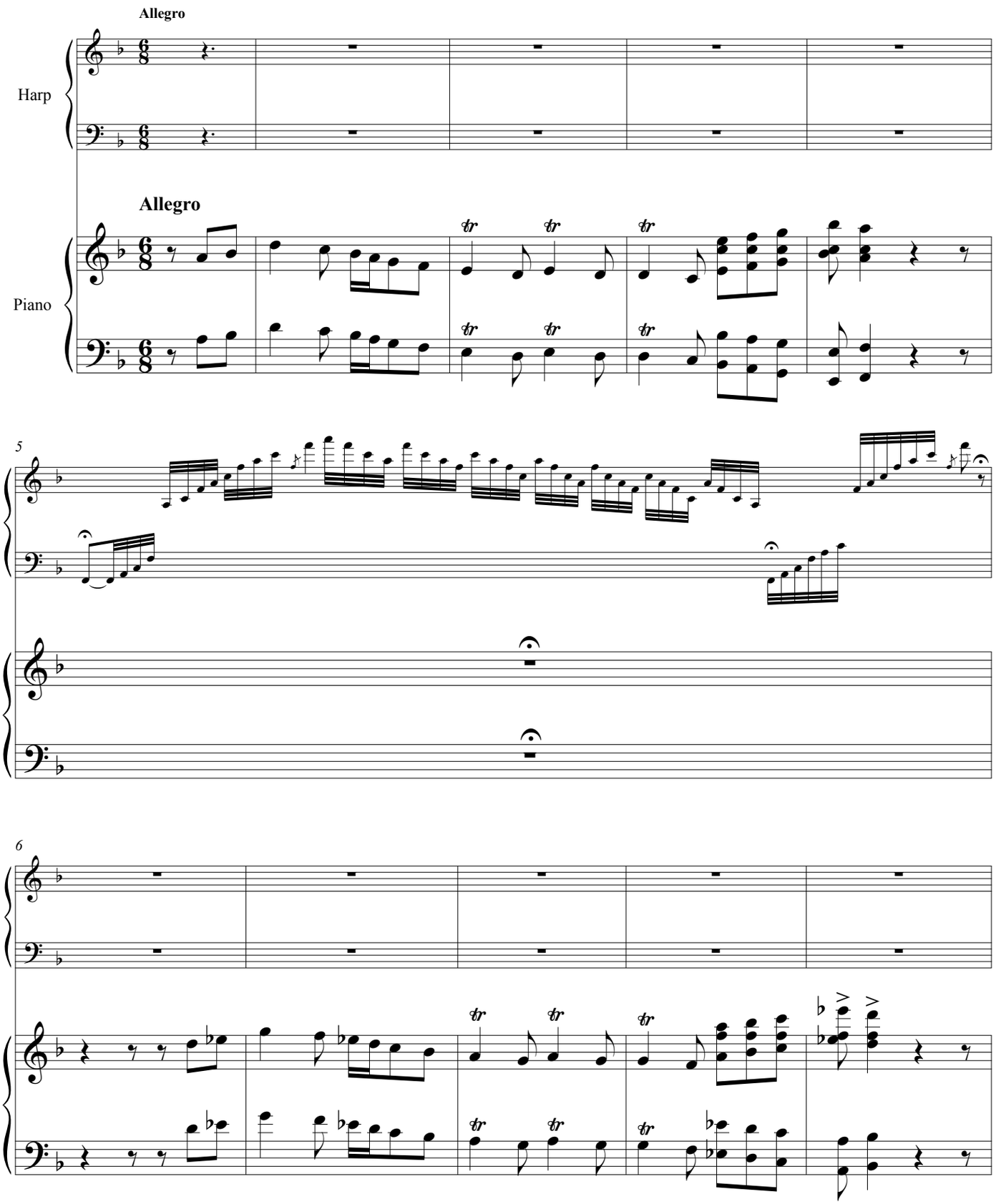

© Copyright 2019 Ut Orpheus Edizioni S.r.l. - Piazza di Porta Ravegnana 1 - Bologna (Italy)
Printed in Italy 2019 - HS 274 - ISMN 979-0-2153-2600-2

RIPRODUZIONE VIETATA AI SENSI DI LEGGE
COPYING FORBIDDEN BY LAW

DUETTO

sulla *Forza del Destino* di G. Verdi (Op. 91)

for Harp and Piano

Edited by Letizia Belmondo
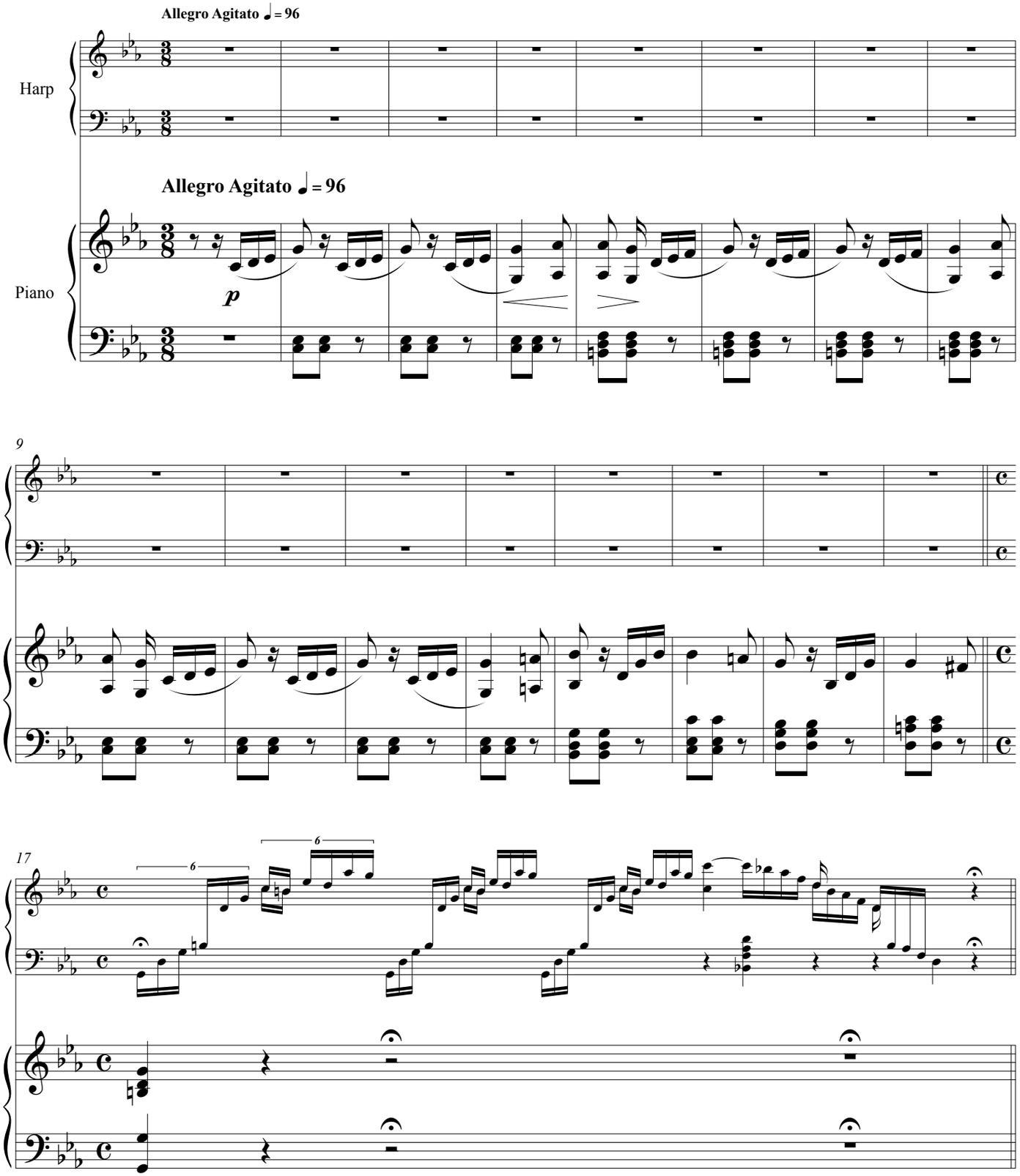
GIOVANNI CARAMIELLO