Toccatina

Domenico Alberizi

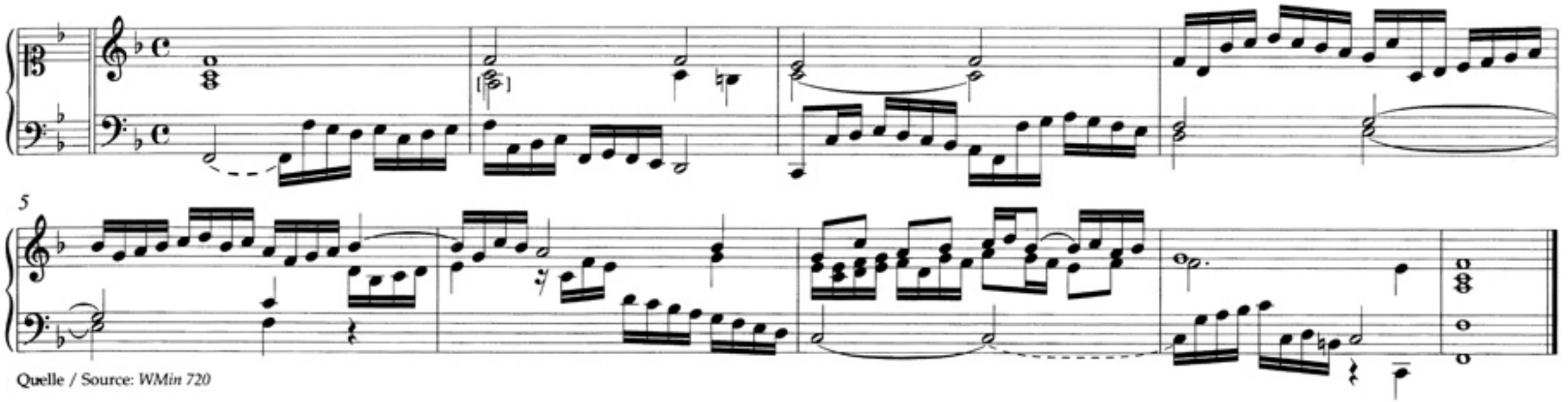

Quelle / Source: *WMin 720*

Fuga in C: Dur
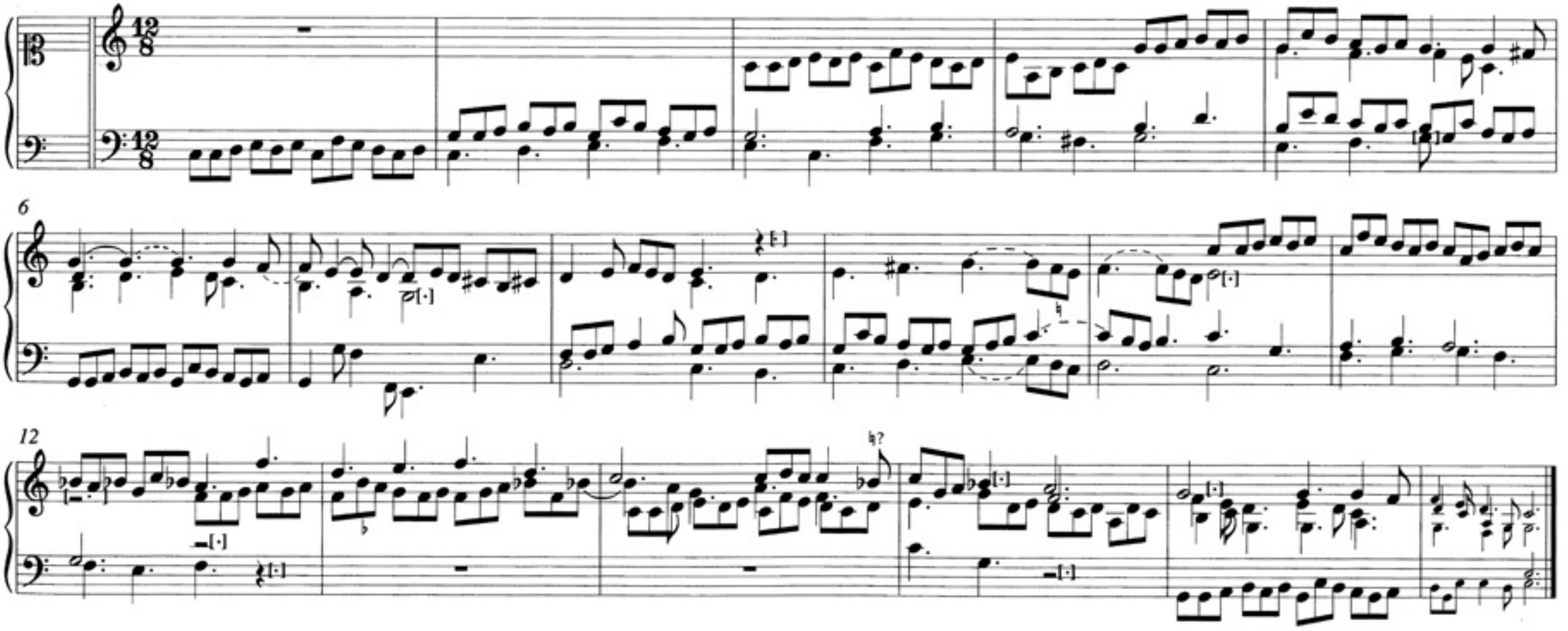
Domenico Alberizi