Oboe I

Serenade in B

»Gran Partita«

KV 361 (370[a])

Wolfgang Amadeus Mozart

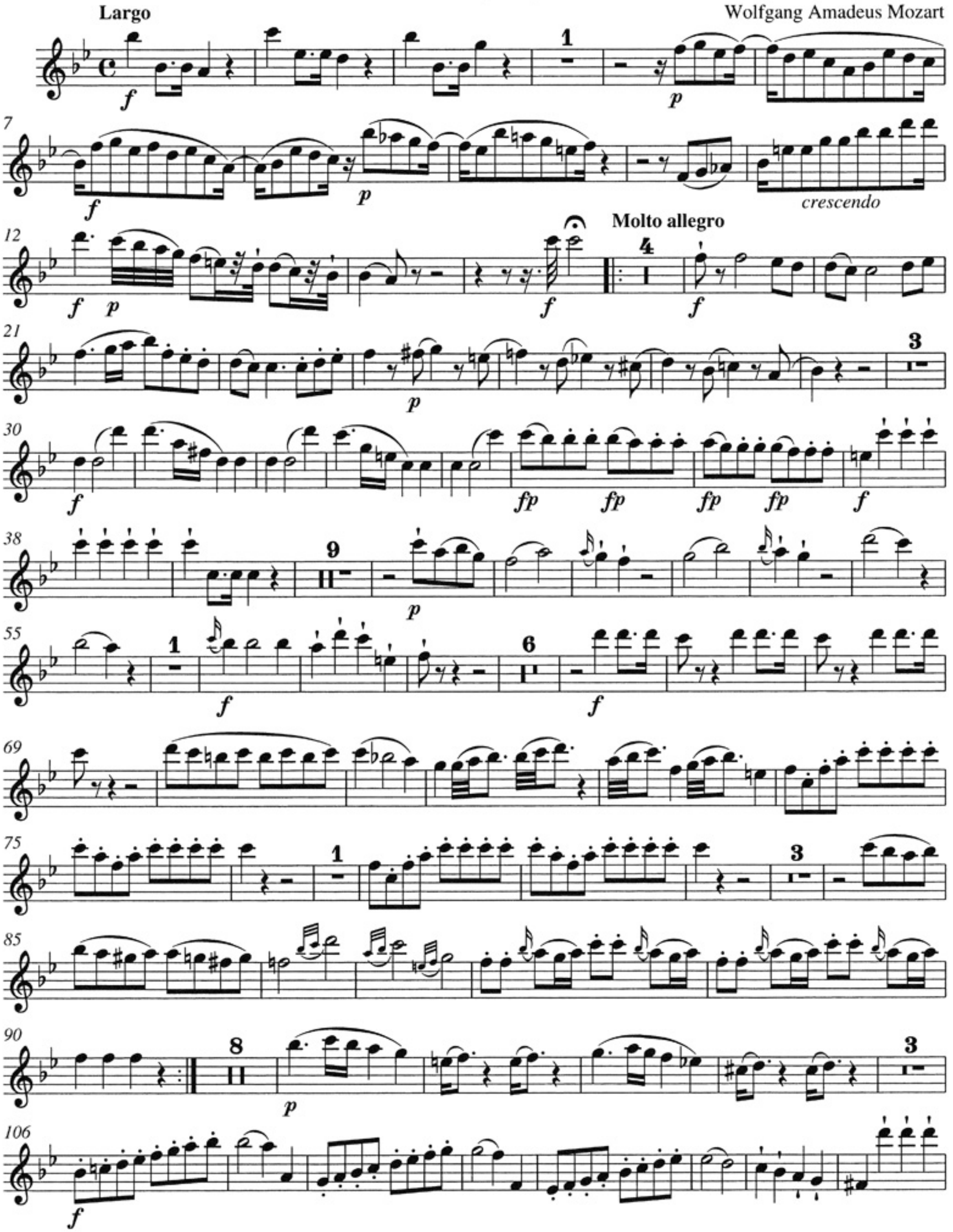

© 1979 by Bärenreiter-Verlag, Kassel