

Gitarrenmusik aus drei Jahrhunderten

herausgegeben von Philippe Meunier

1 Les Matelots

Marin Marais (1656–1728)

2 Se io m'accorgo

Anonymus
Italien, 16. Jh.

3 Pezzo tedesco

Anonymus
Italien, 16. Jh.

4 Branle de Mantoue

Anonymus
Paris, um 1720

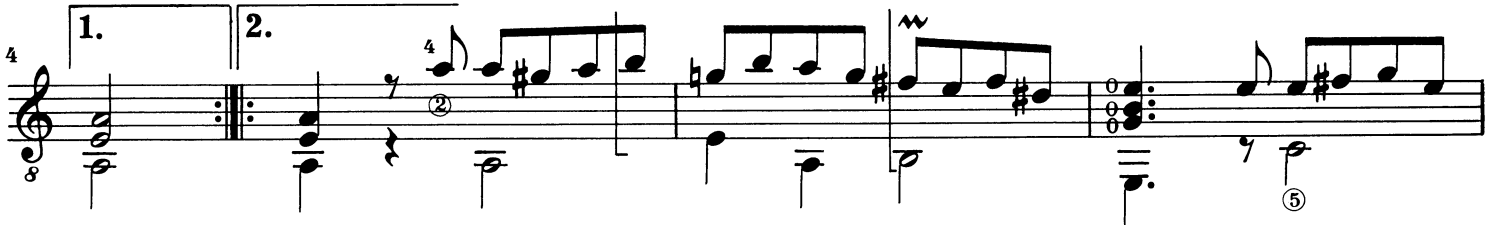

Leseprobe

5 Pavane

Anonymus
Paris, um 1720

Sample page

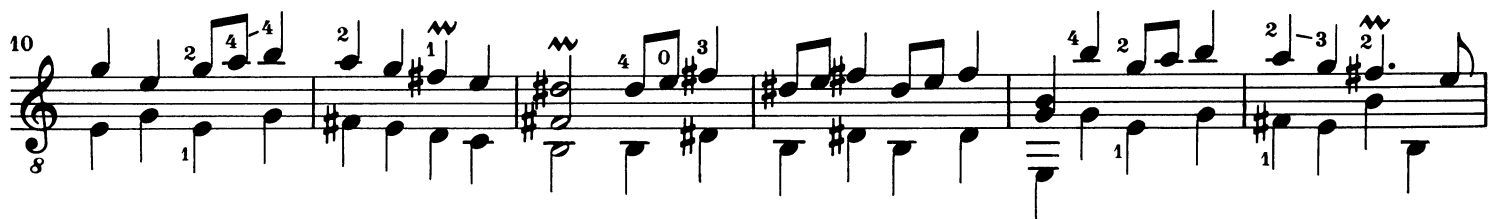

16

22

6 Deux Branles de Village

Robert Ballard (1575–1650)
„Diverses piesses mises sur le luth“, Paris 1614

I

5

9

Sample page

14

19

23
