

# Komm, Jesu, komm

# Come, Jesus, come

Motette

Motet

für zwei vierstimmige gemischte Chöre

for two four-part mixed choruses

Johann Sebastian Bach BWV 229

Klavierauszug von Rainer Weber

## Coro I

Soprano  
Komm, komm, komm, Je - su, komm,  
*Come, come, come, Je - sus, come,*

Alto  
Komm, komm, komm, Je - su, komm,  
*Come, come, come, Je - sus, come,*

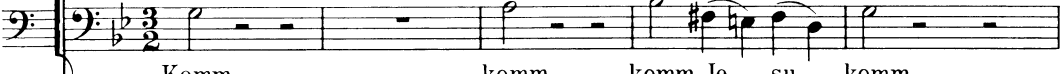
Tenore  
Komm, komm, komm, Je - su, komm,  
*Come, come, come, Je - sus, come,*

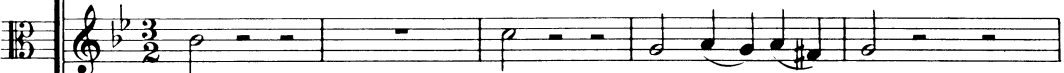
Basso  
Komm, komm, komm, Je - su, komm,  
*Come, come, come, Je - sus, come,*

## Coro II

Soprano  
Komm, komm, komm, komm, Je - su,  
*Come, come, come, come, Je - sus,*

Alto  
Komm, komm, komm, komm, Je - su,  
*Come, come, come, come, Je - sus,*

Tenore  
Komm, komm, komm, komm, Je - su,  
*Come, come, come, come, Je - sus,*

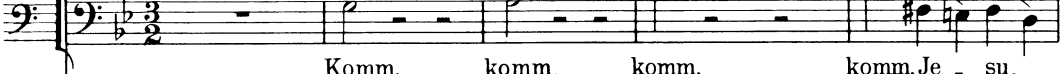
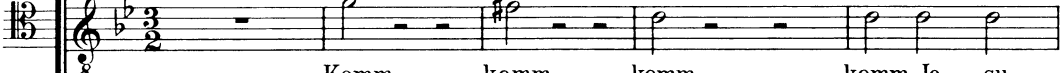
Basso  
Komm, komm, komm, komm, Je - su,  
*Come, come, come, come, Je - sus,*

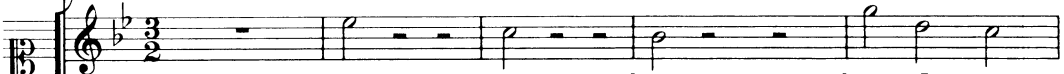

Klavier  
(Orgel)

6

**System 1:**

Soprano: komm, Je - su, komm, komm, Je - su, komm, mein Leib ist  
come, Je - sus, come, come, Je - sus, come, my limbs are

Alto: komm, Je - su, komm, komm, Je - su, komm,  
come, Je - sus, come, come, Je - sus, come,

Tenor: komm, Je - su, komm, komm, Je - su, komm,  
come, Je - sus, come, come, Je - sus, come,

Bass: komm, Je - su, komm, komm, Je - su, komm, mein Leib ist  
come, Je - sus, come, come, Je - sus, come, my limbs are

**System 2:**

Soprano: komm, komm, Je - su, komm, komm, Je - su, komm,  
come, come, come, Je - sus, come, come, come, Je - sus, come,

Alto: komm, komm, Je - su, komm, komm, Je - su, komm,  
come, come, come, Je - sus, come, come, come, Je - sus, come,

Tenor: komm, komm, Je - su, komm, komm, Je - su, komm,  
come, come, come, Je - sus, come, come, come, Je - sus, come,

Bass: komm, komm, Je - su, komm, komm, Je - su, komm,  
come, come, come, Je - sus, come, come, come, Je - sus, come,

The piano accompaniment features a steady bass line with chords and moving lines in the right hand.

11

mü - de,  
wea - ry,

mein Leib ist mü - de,  
my limbs are wea - ry,

mein Leib ist mü - de,  
my limbs are wea - ry,

# Leseprobe

mü - de,  
wea - ry,

komm, komm, mein Leib mü - de, ist mü - de,  
come, come, my limbs wea - ry, are wea - ry,

komm, komm, komm, mein Leib ist mü - de,  
come, come, come, my limbs are wea - ry,

# Sample page

komm, komm, mein Leib ist mü - de, ist mü - de,  
come, come, my limbs are wea - ry, are wea - ry,

komm, komm, komm, mein Leib ist mü - de,  
come, come, come, my limbs are wea - ry,

Instrumental accompaniment for the piano, showing chords and melodic lines in both hands.

16

A

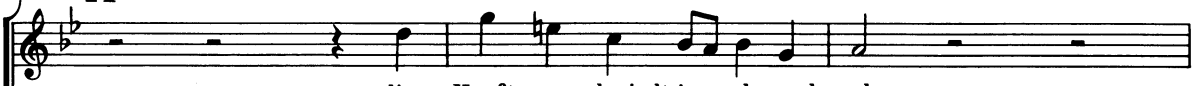

die Kraft verschwindt je mehr und mehr,  
*my strength is gone, yea more and more;*

die Kraft verschwindt je mehr und mehr,  
*my strength is gone, yea more and more;*

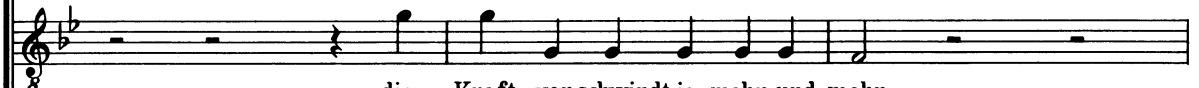

die Kraft verschwindt je mehr und mehr,  
*my strength is gone, yea more and more;*

# Leseprobe

die Kraft verschwindt je mehr und mehr,  
*my strength is gone, yea more and more;*

die  
*my*

die  
*my*

# Sample page

die  
*my*

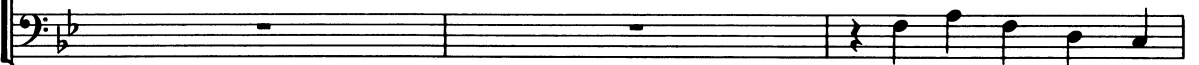

die Kraft verschwindt je  
*my strength is gone, yea*

A

