# ISTE CONFESSOR

## 9 two-part Compositions

for Treble and Tenor Recorders

CRISTOFORO CARESANA
(ca. 1640-1709)

### 1.

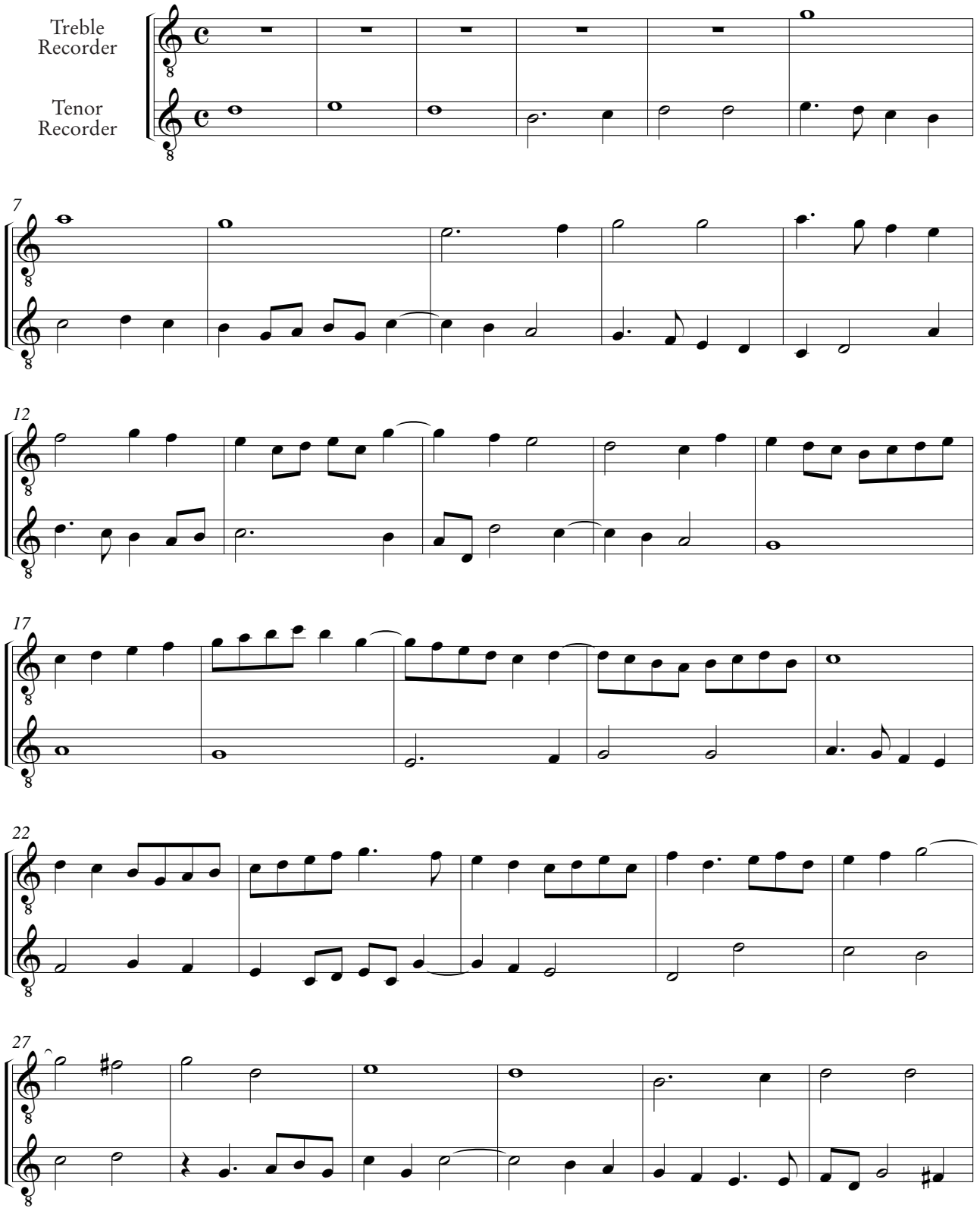


© Copyright 2006 by UT ORPHEUS EDIZIONI S.r.l. - Piazza di Porta Ravegnana 1 - Bologna
Tutti i diritti sono riservati - All rights reserved ISMN M-2153-1323-1
Stampato in Italia - Printed in Italy 2006 - Giuseppe Rabbi S.r.l. - Via del Battiferro 10 - Bologna