Four Elizabethan Images
for High Voice and Piano

to John Druary

1. O Sleep, Fond Fancy

Anonymous (ca. 1599) David Ashley White

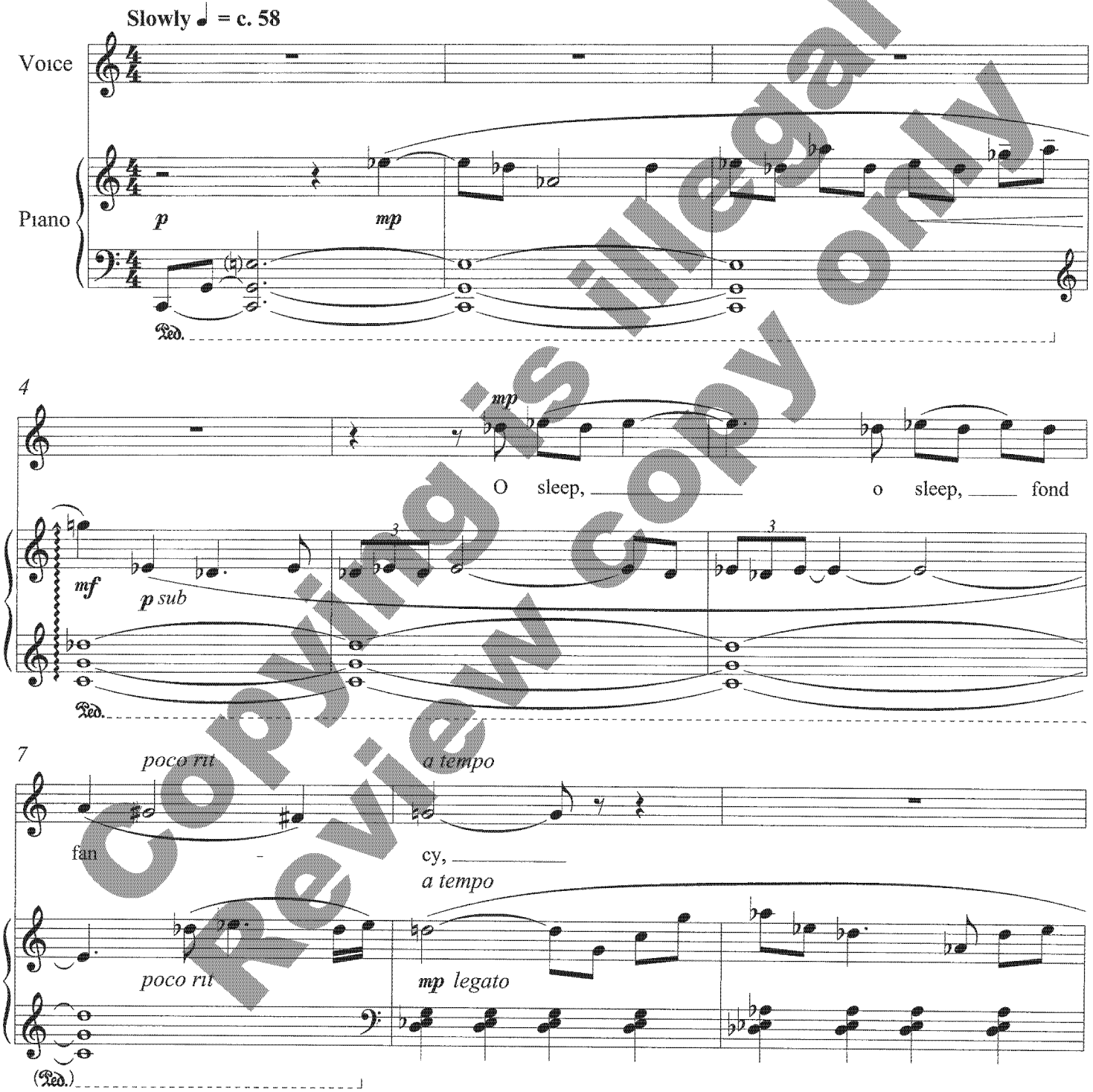

Copying is illegal
Review copy only

© Copyright 2000 by E C Schirmer Music Company
A division of ECS Publishing, Boston, Massachusetts
All rights reserved Made in U S A

10

mp

My head, a - las, thou tir - est with

13

p sub

false de - light of that which thou de - sir -

p sub

16

mf

est Sleep, sleep, I say, fond

mf legato

Copying is illegal
Review Copy only

to Debra Hayes

2. This Sweet and Merry Month

Att. Thomas Watson (ca. 1590)

Fast and lively (♩ = c. 126)

Voice

Piano

mf

This

8va

mf slightly detached

4

sweet and mer-ry month of May,

mf simile

7

mf lightly

While na - ture wan - tons in her prime, And

Copying is illegal
Review copy only

9

bırds do sıng, and beasts do play For plea- sure of the joy - ful

mp

8vb

12

tıme,

8va

mf

f

15

mp

I

(8va)

mp

mf

p

8vb

18

(lıghtly)

cresc poco a poco

choose the first for hol - ı - day And greet E - lı - za

cresc poco a poco

(8vb)

Copying is illegal
Review copy only

3. The Curtain Drawn

Anonymous (ca. 1598)

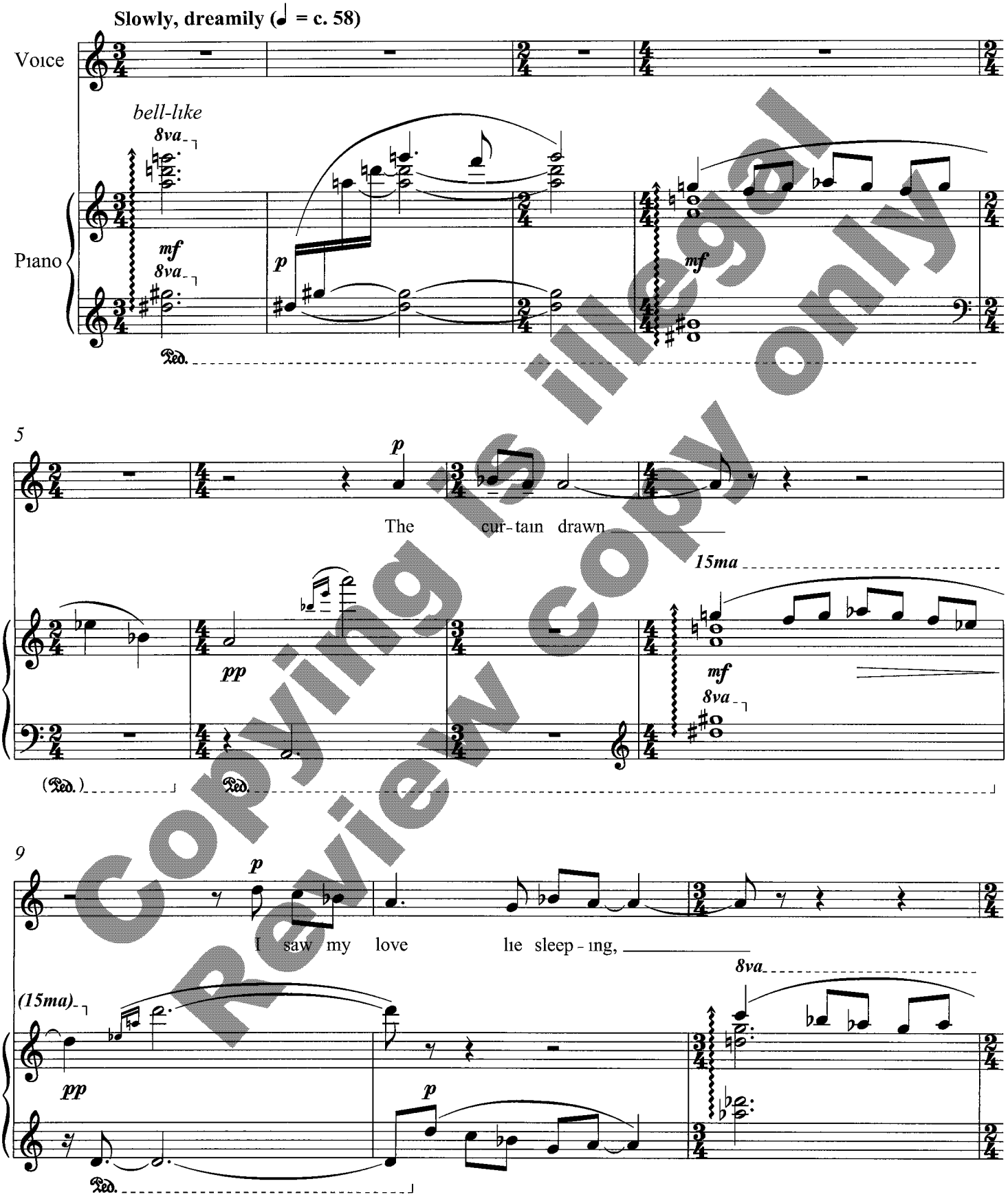

Copying is illegal
Review copy only

12 *poco rit* **A little slower** *poco rit*

Thrice hap - py was that peep -

(8va)

poco rit *poco rit*

15 **A little faster (♩ = c. 63)** ***mp*** *tenderly*

ing For view - ing her sweet ly - ing pre -

(his)

mp *expressive*

15 ***mf***

serves my life and keeps my soul from dy - ing

mf

Copying is illegal
Review copy only

to Elena Nikolaidi, with love and admiration

4. Long Live Fair Oriana

Ellis Gibbons (1573–1603)
(from *The Triumphes of Oriana)*

Quickly (♩ = c. 104)

Voice

Piano

pp *cresc* *f*

Long live

4

fair O - ri - a - na!

poco rit *a tempo*

mp

7

Long live fair O - ri -

poco rit *a tempo*

mp playfully

Copying is illegal
Review copy only

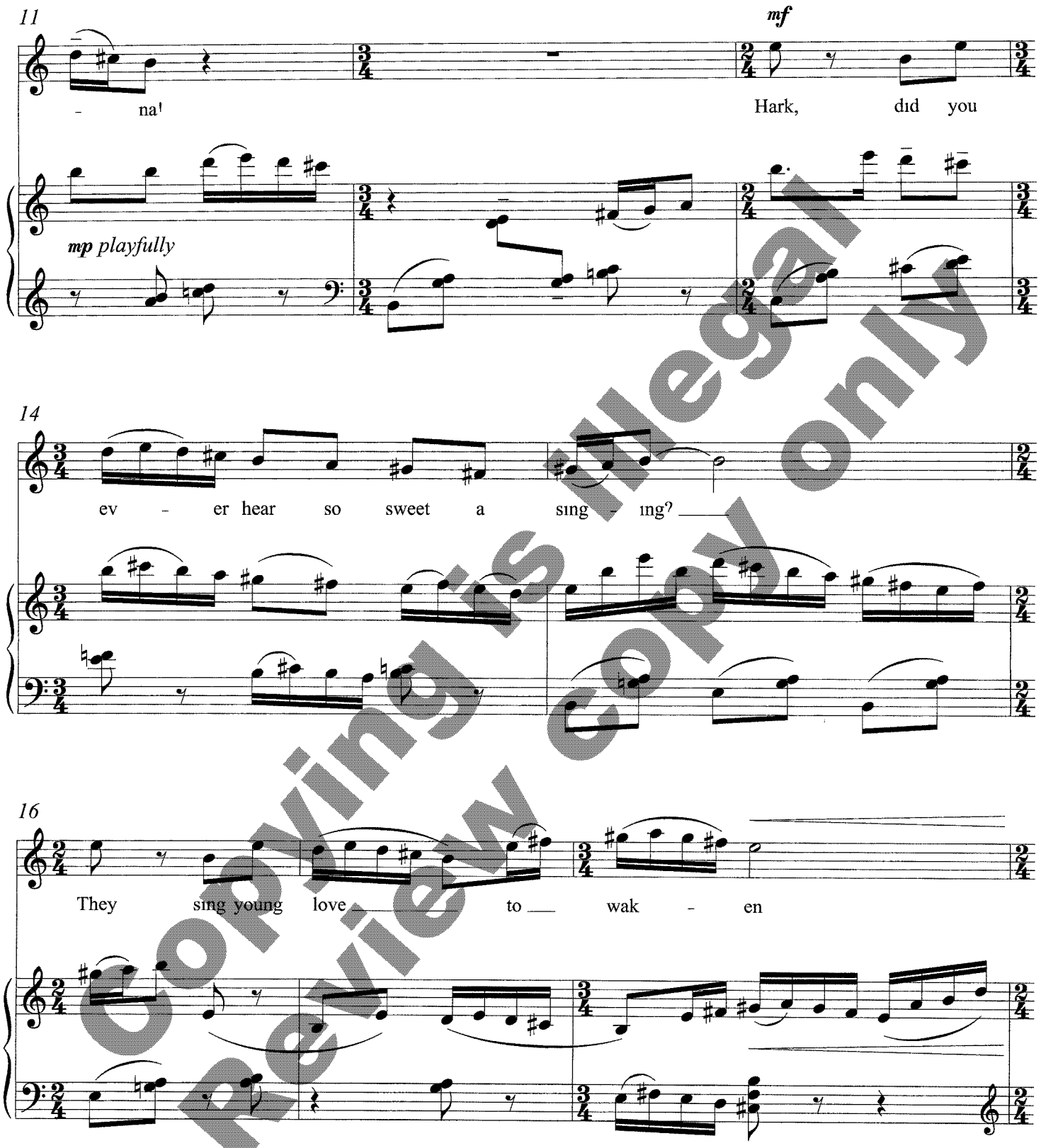

Copying is illegal
Review copy only