1 SMUTNÁ UDÁLOST
TRAUGIGE BEGEBENHEIT

DMITRIJ KABALEVSKIJ
(1904)

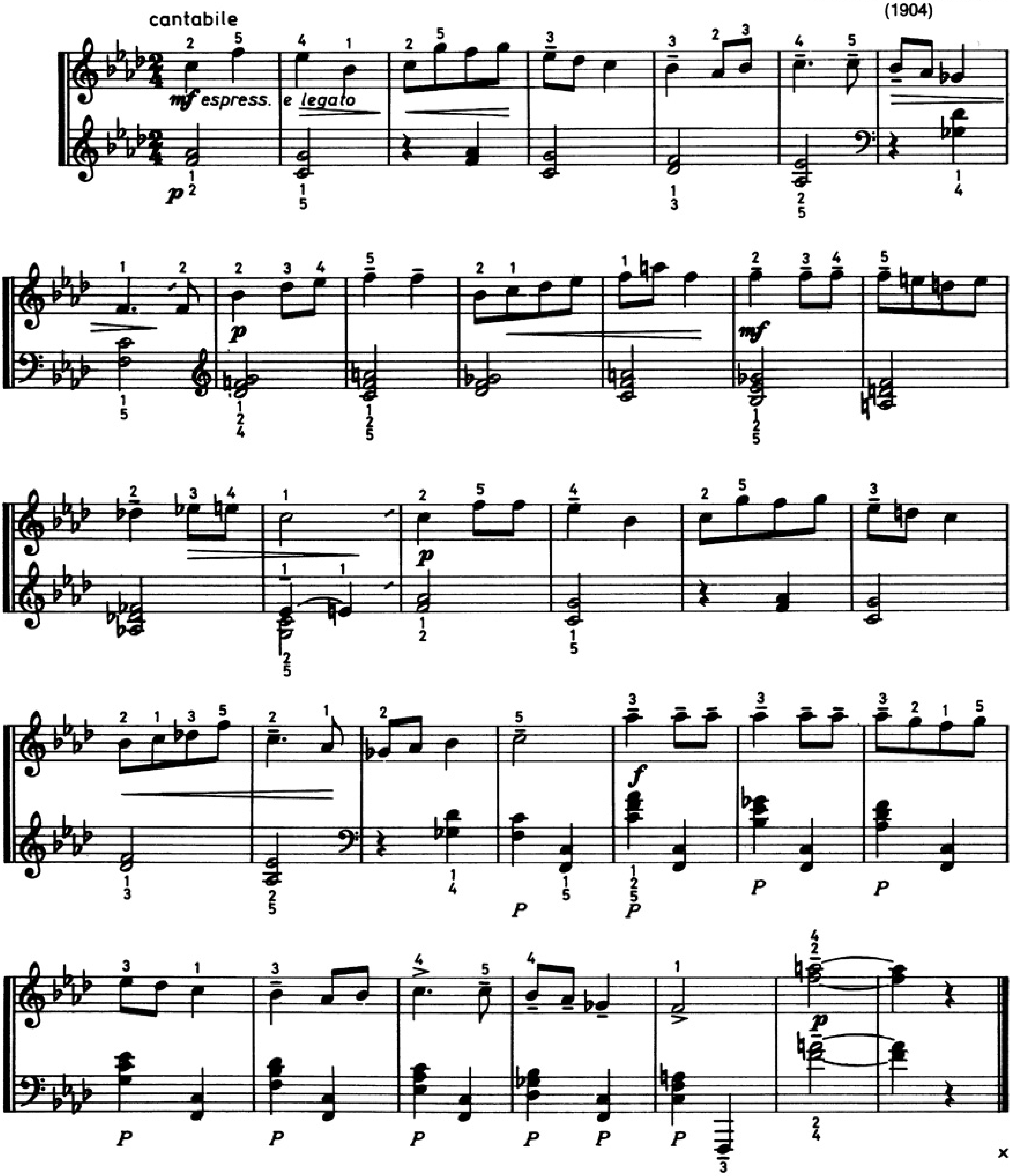

© VAAP Moskva 1974
© Editio Supraphon Praha 1975