VARIAZIONI SU UN' ARIA RUSSA

op. 18
per Arpa

a cura di Grazia Mendaro
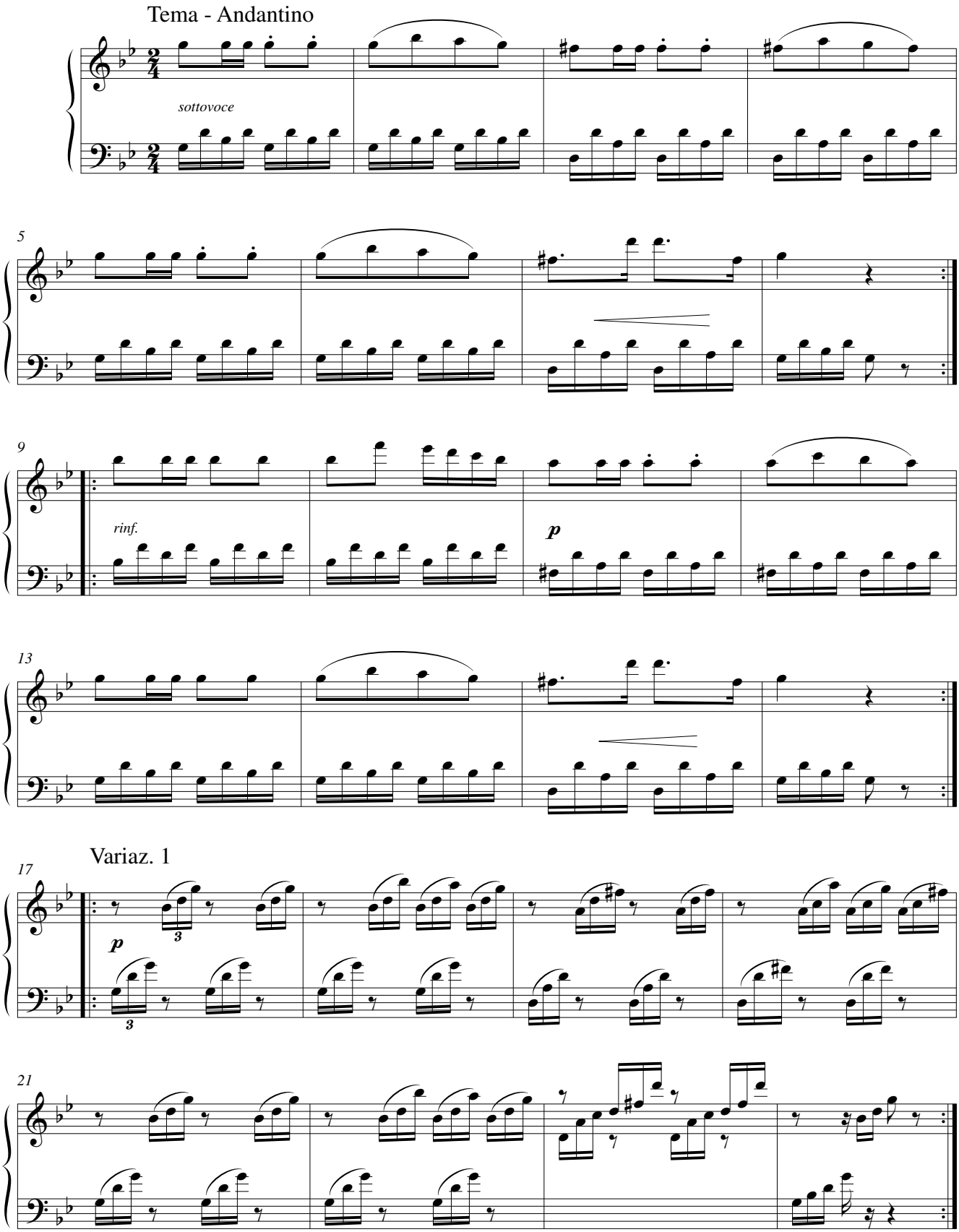
ROBERT GALLENBERG